

Student name: _____

1) Memorial Hospital is in the process of researching a new facility-wide electronic health record system. The _____ would be responsible for assessing the budgeting process, funding, and monitoring the monetary aspects of the project.

- A) health information manager
- B) chief executive officer
- C) chief financial officer
- D) billing manager

2) Roberta has an associate degree and holds RMA certification. She mainly performs administrative duties such as appointment scheduling, registering patients, and maintenance of health records in a large physician's practice. She occasionally performs clinical duties as well, as needed. Roberta is a

- A) health information technologist.
- B) nurse.
- C) nurse practitioner.
- D) medical assistant.

3) In a hospital setting, the management personnel and much of the staff of the department responsible for maintaining and retrieving data from health records are often certified through and members of which professional organization?

- A) American Hospital Association (AHA)
- B) American Academy of Professional Coders (AAPC)
- C) American Health Information Management Association (AHIMA)
- D) American Association of Medical Assistants (AAMA)

4) Which of the following requires completion of a competency exam, but does not result in certification?

- A) Registered Health Information Administrator
- B) Practice Workflow & Information Management Redesign Specialist
- C) Registered Medical Assistant
- D) Registered Health Information Technician

5) The health information manager and the _____ work closely to ensure a fully operational, secure electronic health record that meets the needs of all users within the facility?

- A) Information Technology Manager/Officer
- B) Chief Operating Officer
- C) Chief Executive Officer
- D) Chief Financial Officer

6) Robert Fitzsimmons is an administrator with the local hospital. His responsibilities include the maintenance and security of all of the automated systems that affect individual departments as well as the electronic health record. Mr. Fitzsimmons is a

- A) health information administrator.
- B) chief nursing administrator.
- C) human resources administrator.
- D) health systems administrator.

7) The staff of the _____ will need to enter, maintain, and retrieve data from electronic health records within a hospital setting.

- A) information technology department
- B) administrative offices
- C) health information department
- D) business office

8) Until recent years, Registered Health Information Technicians, Registered Health Information Administrators, and Certified Health Data Analysts typically worked primarily in which type of facility?

- A) physicians' offices
- B) long-term care facilities
- C) hospitals
- D) service providers (software vendors)

9) Which of the following is *not* a professional organization related to the fields of health information, medical assisting, or allied health?

- A) American Hospital Association
- B) American Medical Technologists Association
- C) American Health Information Management Association
- D) American Association of Medical Assistants

10) Philip is a medical assistant who has been working for a medical practice with two physicians and one physician's assistant for three years. He recently applied for a supervisory position within the office, but was overlooked for the position. He is anxious to take his knowledge and experience to the next level, but never took a certifying exam, and to this point has not taken advantage of continuing education opportunities. What is the *best* strategy for Philip to strengthen his chances of promotion in the future?

- A) Speak with the office manager and let his career plans be known.
- B) Join the American Health Information Management Association.
- C) Begin studying for one of the medical assisting certifying exam and schedule a date to take it.
- D) Look for other opportunities in other physicians' practices.

11) A _____ professional would most likely hold one of the following positions: cancer registrar, privacy officer, software analyst, or compliance officer.

- A) Certified Coding Associate (CCA)
- B) Certified Medical Assistant (CMA)
- C) Certified Health Care Facility Manager (CHFM)
- D) Registered Health Information Administrator (RHIA)

12) In a physician's practice, _____ may be the title of the person who is responsible for the overall administrative management of the practice.

- A) Health Information Manager
- B) Office Administrator
- C) Physician
- D) Chief Medical Assistant

13) An x-ray of the ankle was performed on Daniel Way on December 16. Dr. Eberly interpreted the x-ray and dictated his impression, which then became part of the hospital's electronic health record. This impression is _____ data.

- A) structured
- B) unstructured

14) Dr. Henderson wrote a progress note in the emergency room note of Lisa Ford. This is an example of _____ data.

- A) structured
- B) unstructured

15) The progress note of Amy Shaw states that she is a 51-year-old female who has a history of lower back pain following a fall off a ladder in 2007. She has been taking ibuprofen on a daily basis with no relief. The pain is so bad that on occasion she needs to miss work. Based on her history and the results of the physician's physical exam, his treatment plan is naproxen sodium daily and an order for physical therapy to include TENS treatments with follow-up visit scheduled in four weeks. This is an example of a patient's health _____.

- A) data
- B) information

16) The date of birth on a patient's record is _____ data.

- A) structured
- B) unstructured

17) A zip code would be an example of _____ data.

- A) structured
- B) unstructured

18) A record that contains a person's health history, allergies, current complaints, past medical and surgical history, and a listing of current medications, but is not considered a legal health record is *a/an*

- A) insurance record.
- B) personal health record.
- C) temporary record.
- D) decision support record.

SUMMIT BAY HEALTH CENTER **MEDICAL HISTORY FORM**

PATIENT NAME	DOB	MEDICAL RECORD NUMBER
---------------------	------------	------------------------------

PLEASE ANSWER THE FOLLOWING QUESTIONS THOROUGHLY. IF A QUESTION DOESN'T APPLY, PLEASE ENTER N/A OR PLACE A LINE IN THAT AREA.

PRESENT MEDICAL CONDITION (why are you being seen today)

ALLERGIES/REACTIONS TO MEDICINES/FOODS:

NAME OF MEDICATION/AGENT	TYPE OF REACTION

MEDICATIONS: Enter all prescription and non-prescription medicines, herbal remedies, vitamins, or birth control medications here:

MEDICATION	DOSE	HOW OFTEN?	TAKEN FOR?

PERSONAL MEDICAL HISTORY: Please check all conditions you have had (with approximate date or year)

Heart Disease _____ Cancer _____ Type _____

19)

The image above would be found in which format?

- A) electronic health record
- B) paper health record

SUMMIT BAY HEALTH CENTER		MEDICAL HISTORY FORM																															
PATIENT NAME	DOB	MEDICAL RECORD NUMBER																															
<p>PLEASE ANSWER THE FOLLOWING QUESTIONS THOROUGHLY. IF A QUESTION DOESN'T APPLY, PLEASE ENTER N/A OR PLACE A LINE IN THAT AREA.</p> <p>PRESENT MEDICAL CONDITION (why are you being seen today)</p> <p>_____</p> <p>_____</p> <p>_____</p> <p>ALLERGIES/REACTIONS TO MEDICINES/FOODS:</p> <table border="1" style="width: 100%; border-collapse: collapse;"> <thead> <tr> <th style="width: 40%; padding: 5px;">NAME OF MEDICATION/AGENT</th> <th style="padding: 5px;">TYPE OF REACTION</th> </tr> </thead> <tbody> <tr><td style="height: 20px;"> </td><td> </td></tr> <tr><td style="height: 20px;"> </td><td> </td></tr> <tr><td style="height: 20px;"> </td><td> </td></tr> <tr><td style="height: 20px;"> </td><td> </td></tr> </tbody> </table> <p>MEDICATIONS: Enter all prescription <u>and</u> non-prescription medicines, herbal remedies, vitamins, or birth control medications here:</p> <table border="1" style="width: 100%; border-collapse: collapse;"> <thead> <tr> <th style="width: 35%; padding: 5px;">MEDICATION</th> <th style="width: 10%; padding: 5px;">DOSE</th> <th style="width: 20%; padding: 5px;">HOW OFTEN?</th> <th style="width: 35%; padding: 5px;">TAKEN FOR?</th> </tr> </thead> <tbody> <tr><td style="height: 20px;"> </td><td> </td><td> </td><td> </td></tr> <tr><td style="height: 20px;"> </td><td> </td><td> </td><td> </td></tr> <tr><td style="height: 20px;"> </td><td> </td><td> </td><td> </td></tr> <tr><td style="height: 20px;"> </td><td> </td><td> </td><td> </td></tr> </tbody> </table>				NAME OF MEDICATION/AGENT	TYPE OF REACTION									MEDICATION	DOSE	HOW OFTEN?	TAKEN FOR?																
NAME OF MEDICATION/AGENT	TYPE OF REACTION																																
MEDICATION	DOSE	HOW OFTEN?	TAKEN FOR?																														

20)

Typically, paper health records are maintained how?

- A) record kept by patient and taken to his/her medical appointments
- B) filed on magnetic disks
- C) filed in folders in numeric or alphabetic order
- D) in dictated format

Walter Williams's vitals

 **Walter Williams** [View chart](#)
Male 65 years Chart no.: AA041
[View past vitals](#)

January 9, 2019 09:49 pm

Height _____ Weight _____ BMI _____

Blood pressure
S _____ / D _____ Arm examined Patient position

Pulse _____ Respiratory rate _____ Pain scale _____

21)

From which source is the image above taken?

- A) electronic health record
- B) paper health record

Walter Williams's vitals ✕



Walter Williams [View chart](#)

Male 65 years Chart no.: AA041

[View past vitals](#)

January 9, 2019 09:40 pm

Height	Weight	BMI
73 Inch	219 Lbs	28.89
<hr/>		
Blood pressure	Arm examined	Patient position
118 / 74	Right ▼	Sitting ▼
<hr/>		
Pulse	Respiratory rate	Pain scale
82 Bpm	14 Brpm	2
<hr/>		

Ready for provider
Cancel

22)

Entering data into a computer system is also known as _____ data.

- A) gathering
- B) detailing
- C) retrieving
- D) capturing

23)

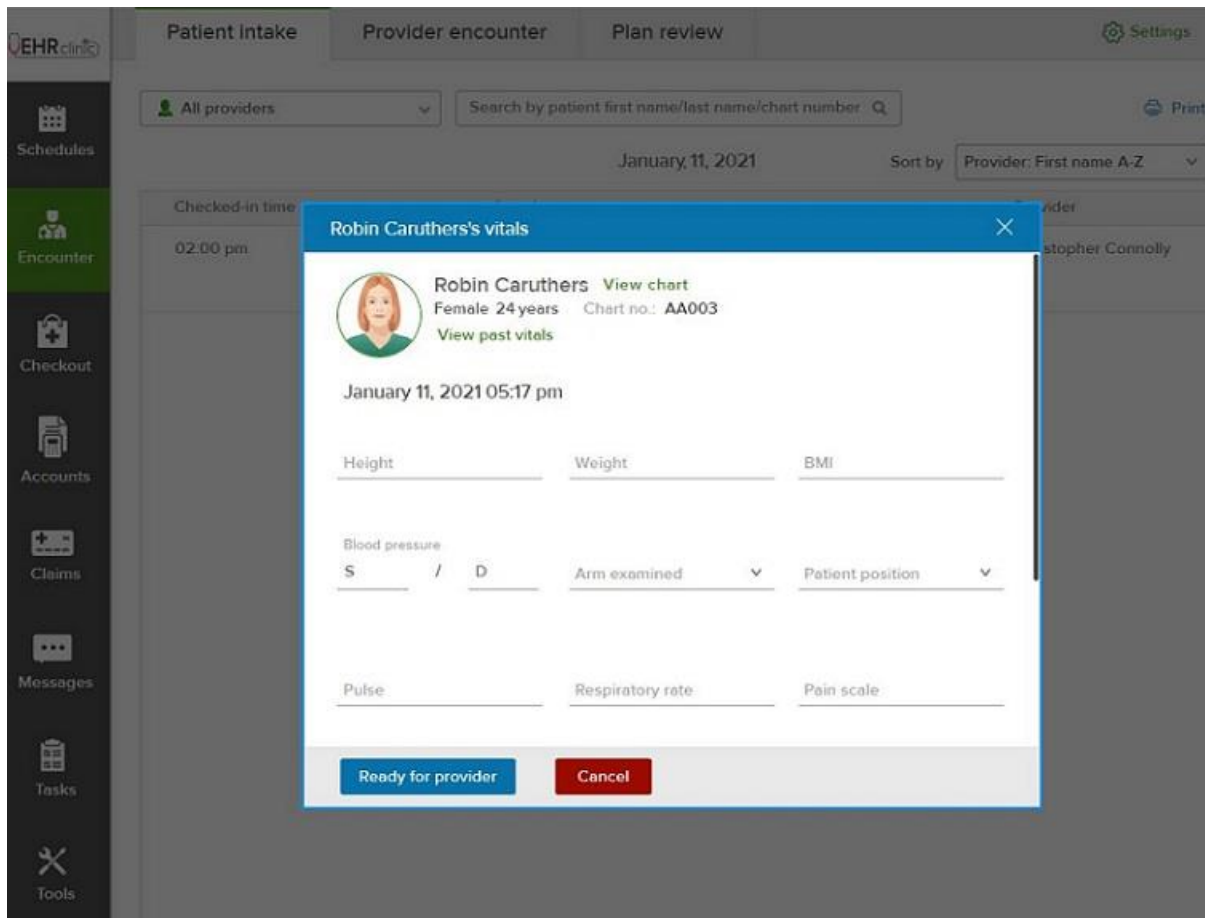

When collecting data on a computer or retrieving data from a computer, the screen becomes the replacement for _____.

- A) paper
- B) face-to-face communication
- C) physician dictation
- D) the keyboard

24)

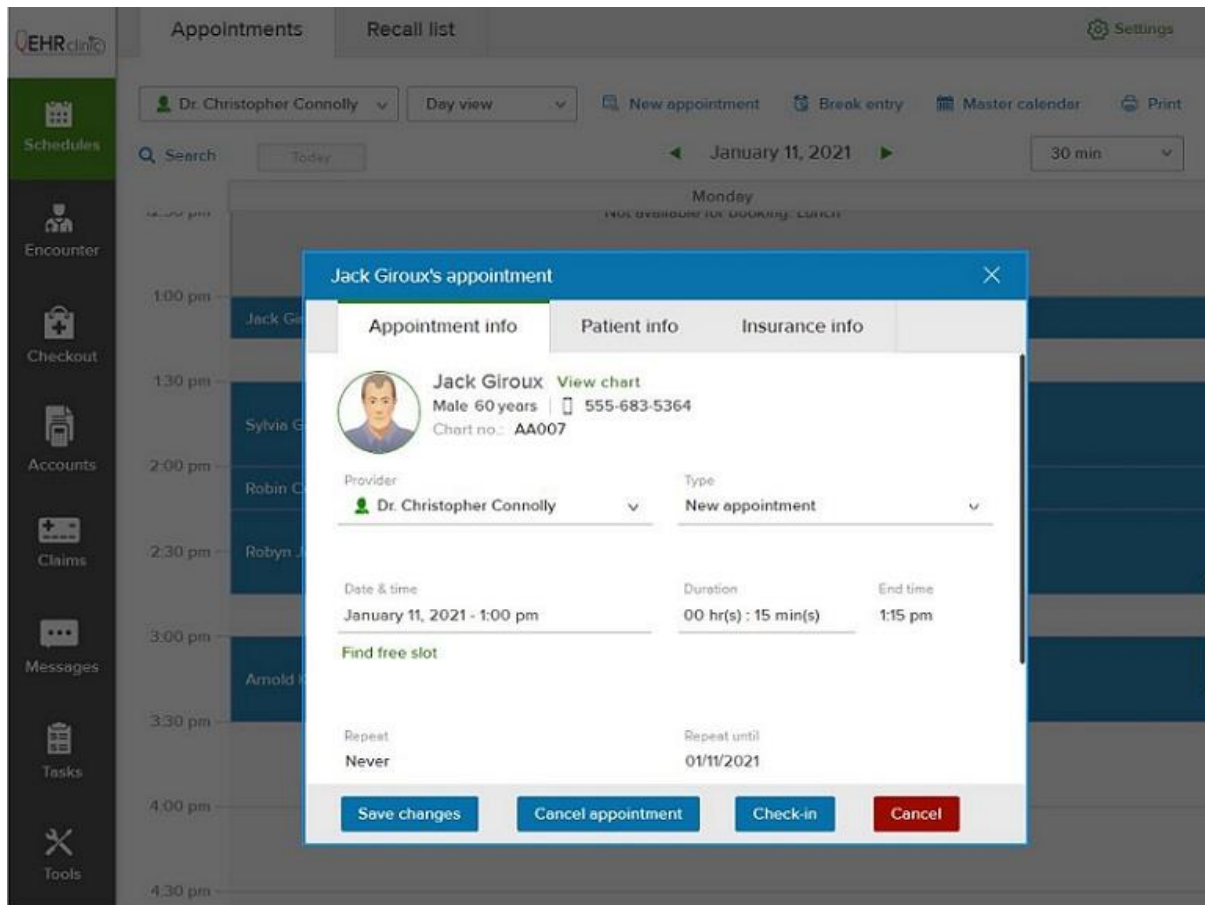

The capturing of data about a patient begins at what point?

- A) when the patient arrives for an appointment or the hospital for care
- B) when the insurance company agrees to pay for services
- C) when the patient calls for an appointment or arrives at the hospital for care
- D) when the patient completes the registration forms

25)

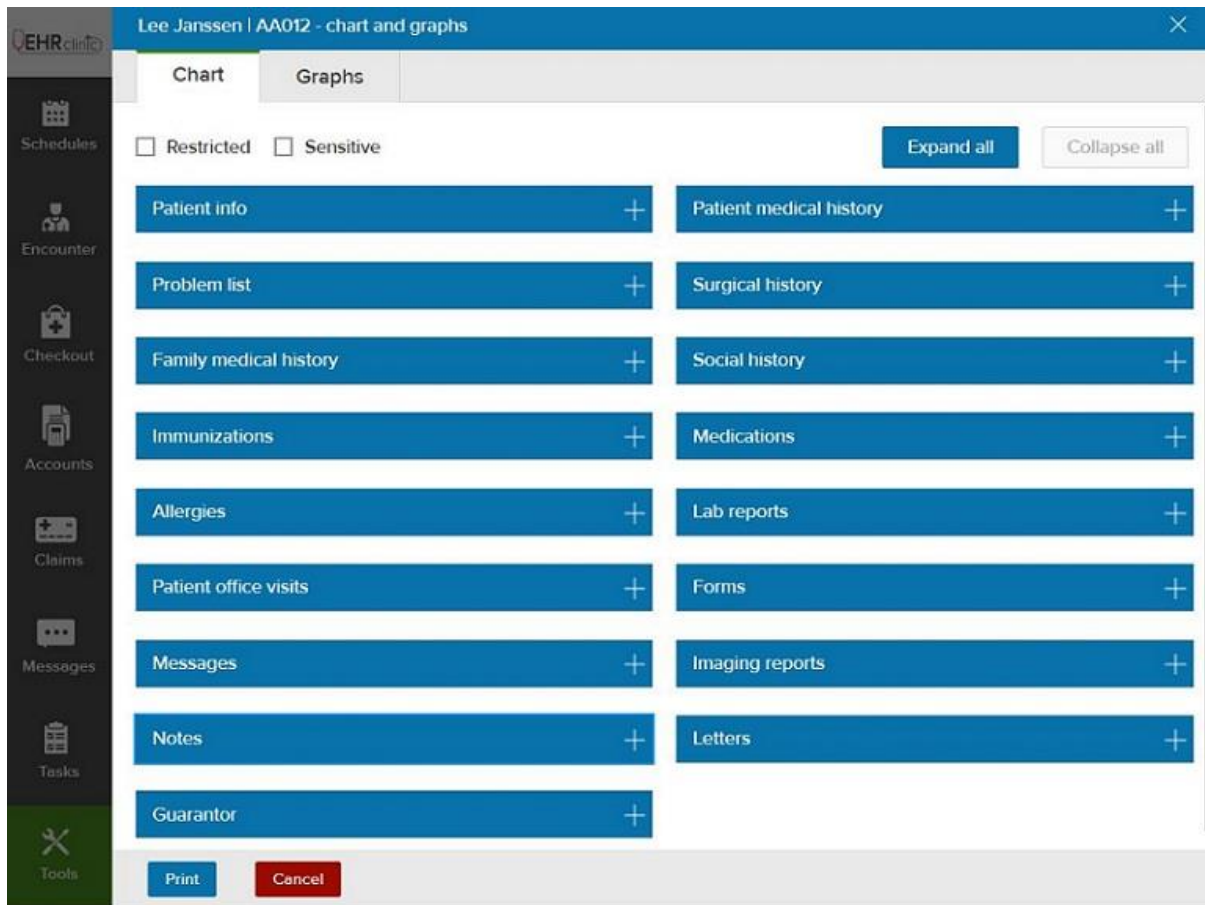

What is the name of the screen that is open above from an electronic patient chart?

- A) ledger
- B) registration page
- C) facesheet
- D) schedule summary

26)

The screenshot displays the EHR interface for Sylvia Gonzalez. The main content area is divided into several sections. The 'Family medical history' section is expanded, showing two entries: one for a Mother with Asthma and one for a Brother. The 'Social history' section is also expanded, showing details like Alcohol consumption (No), Smoking (Weekly), Illicit drugs (Never), Exercise (Rarely), Sleep per day (9 hours), Use of seat belt (Always), Living arrangements (With Family), Married (Married), Occupation (Retired), Education (High school), Sexually active (No), History of STI diagnosis (No), Sexual partners in last 12 months (0), and Use of protection (Never).

Under which category would the patient's marital status be listed?

- A) Family medical history
- B) Patient medical history
- C) Patient info
- D) Social history

27)

The screenshot displays an EHR interface for a patient named Sylvia Gonzalez. The main content area is divided into two columns. The left column contains several expandable sections: Patient info, Problem list, Family medical history, and Immunizations. The Immunizations section is expanded, showing a single entry for Pneumovax with details such as ordering physician (Dr. Mancini), manufacturer (Ridley), and date (03/26/2014). The right column contains Patient medical history and Surgical history. The Surgical history section is expanded, showing two past surgeries: Intestinal obstruction repair on 03/19/2003 and Tonsillectomy on 01/29/2001. A sidebar on the left contains navigation icons for Schedules, Encounter, Checkout, Accounts, Claims, Messages, and a calendar icon.

How many surgeries has this patient undergone?

- A) 2
- B) 4
- C) 3
- D) 0

28)

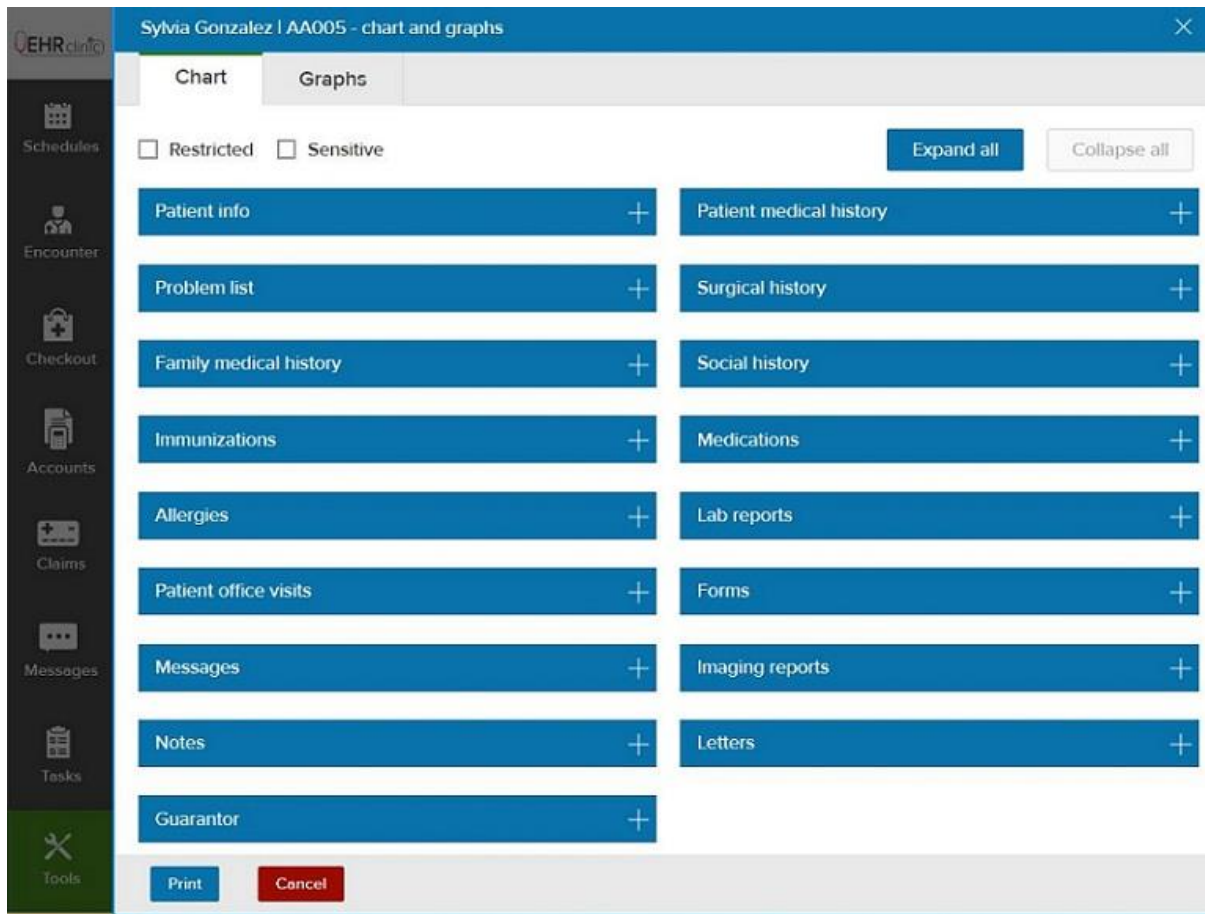

Of the following, which is not a core function of the EHR as defined by the National Academies of Sciences, Engineering and Medicine (formerly the Institute of Medicine)?

- A) reporting and population health
- B) decision support
- C) result management
- D) filing of insurance claims

29)

Sylvia Gonzalez's clinical visit summary

Patient vitals

Height: 67 Inch | Weight: 138.7 Lbs | BMI 21.72 | Blood pressure: 178 / 98 | Arm examined: Left | Patient position: Sitting | Pulse: 98 Bpm | Respiratory rate: 18 Brpm | Pain scale: 1 | Temperature: 98.0 F | Patient SpO₂: 96 %O₂

Current medication

Status: Active | Drug type: Rx | Drug name: Metoprolol | Dosage: 100 mg | Quantity: 1 | Drug form: Tablet | Route: Oral | Dose timing: Once a day | Frequency: Once a day | Refills: Date started: 10/19/2001 | Diagnosis: Hypertension | Default provider: Dr. Mancini

Status: Active | Drug type: Rx | Drug name: Imitrex | Dosage: 100 mg | Quantity: 1 | Drug form: Tablet | Route: Oral | Dose timing: At onset of migraine, as needed | Frequency: As needed | Refills: Date started: 07/15/2006 | Diagnosis: Migraines | Default provider: Dr. Mancini

Status: Active | Drug type: Rx | Drug name: Topamax | Dosage: 50 mg | Quantity: 1 | Drug form: Tablet | Route: Oral | Dose timing: Twice a day | Frequency: Twice a day | Refills: Date started: 03/10/2015 | Diagnosis: Migraines | Default provider: Dr. Mancini

Immunizations

Immunization type: Pneumovax | Ordering physician: Dr. Mancini | Follow up directions: No | Manufacturer: Ridley | Lot number: 455871266 | Expiration date: 12/01/2014 | Adverse effects: None | Site of administration: Right | Site drop: Deltoid | VIS given: Yes | Follow up directions provided: No | Immunization start date: 03/26/2014

Allergies

No current allergies

Print Cancel

The patient has a heart rate of 98 and a blood pressure of 178/98. These are known as:

- A) past medical history
- B) problem list
- C) vital signs
- D) social history

30)

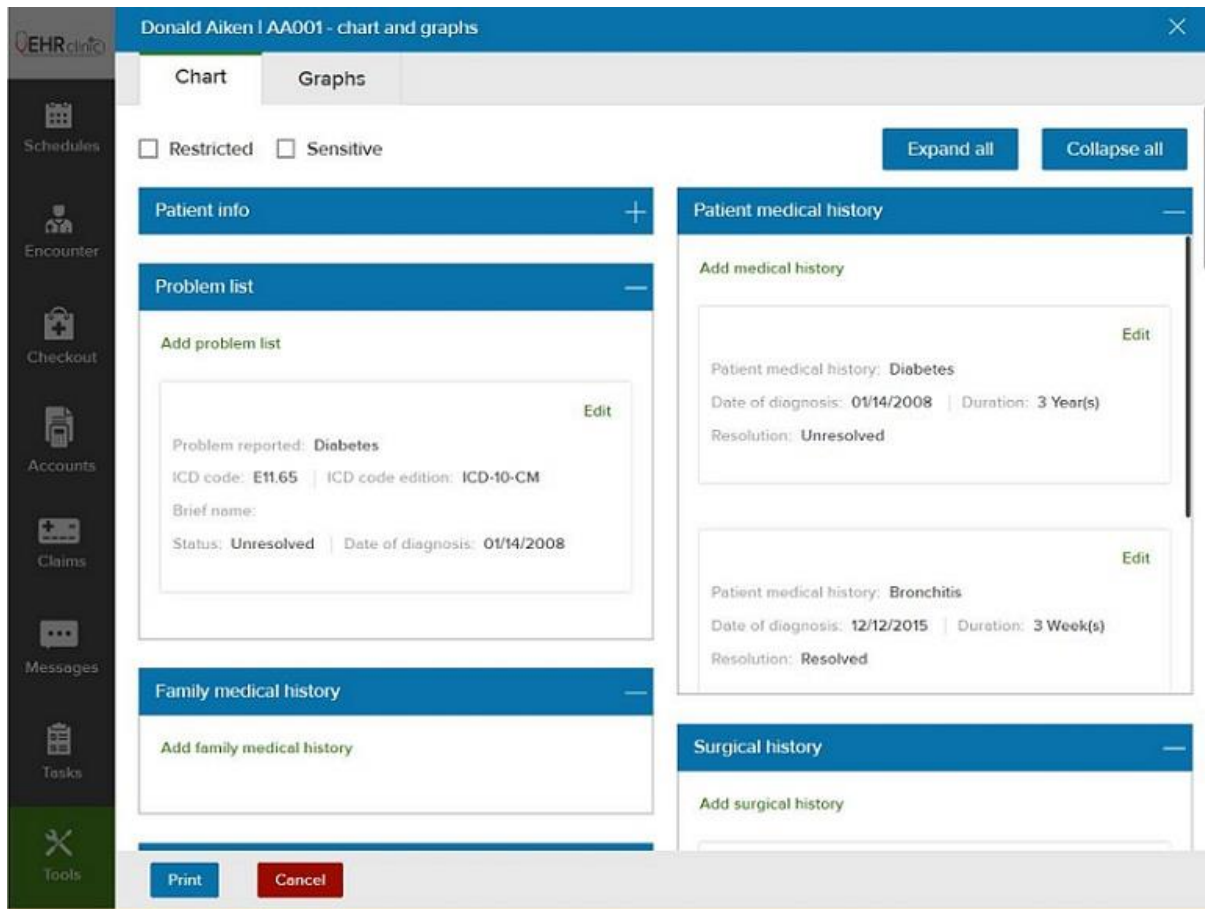

The _____ allows for the exchange of information among caregivers, insurance companies, employers, and others, when there is a need for information.

- A) Health Insurance Portability and Accountability Act (HIPAA)
- B) Electronic Health Record (EHR)
- C) Health Information Exchange
- D) Institute of Medicine

31)

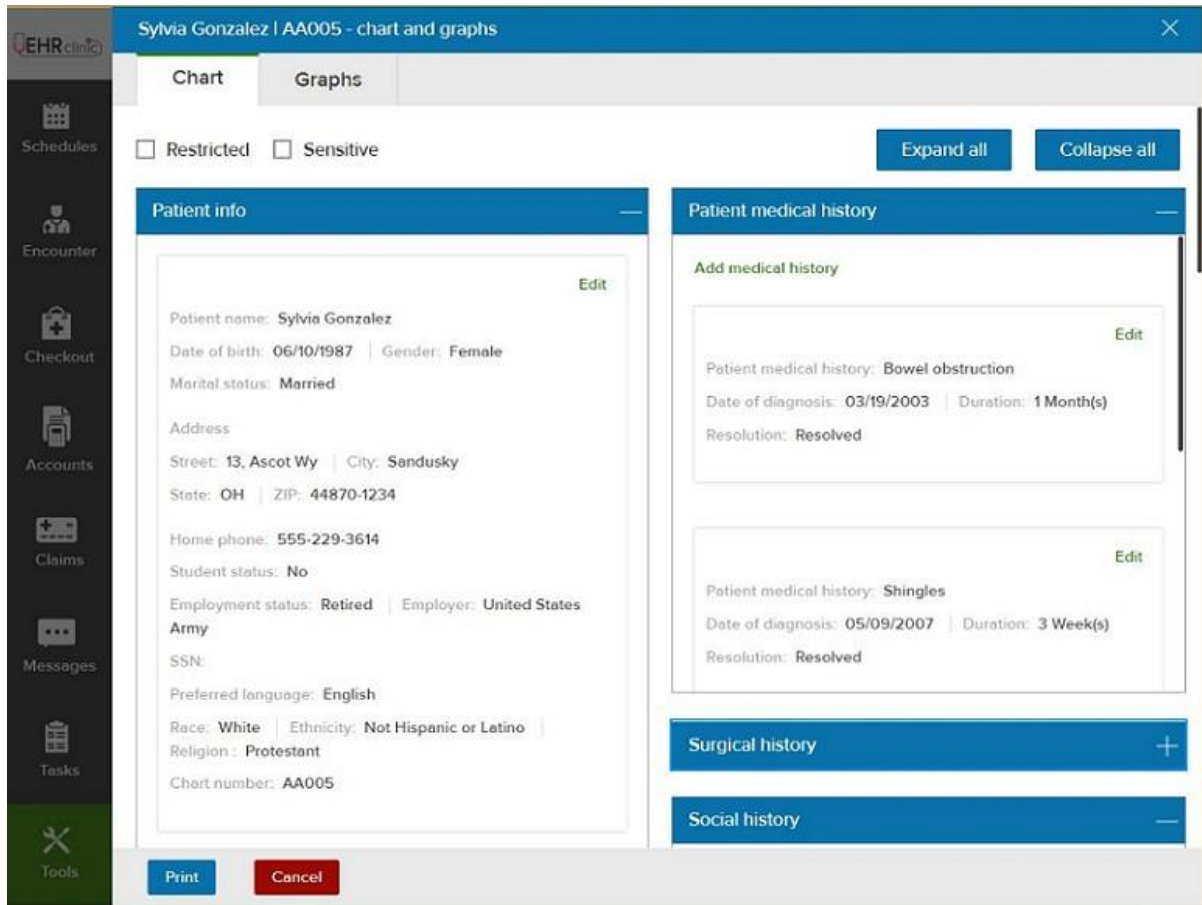

Information that identifies the patient in any way is known as _____.

- A) electronic health information
- B) practice management information
- C) protected health information
- D) administrative information

32) The _____ is published by the federal government and includes all actions taken by any government entity on a given date.

- A) *Federal Review*
- B) *Federal Register*
- C) *Federal News Daily*
- D) *Acts of Congress*

33) The Health Information Technology for Economic and Clinical Health (HITECH) Act is part of the _____.

- A) Health Insurance Portability and Accountability Act
- B) Center for Medicare and Medicaid Services
- C) Department of Health and Human Services
- D) American Recovery and Reinvestment Act

34) "A set of standards, services, and policies that enable the secure exchange of health information over the Internet" is known as

- A) Health Insurance Portability and Accountability Act.
- B) Office of the National Coordinator.
- C) Health Information Technology for Economic and Clinical Health Act.
- D) National Health Information Network.

35) In order to send and accept diagnosis codes using ICD-10-CM, which version of the HIPAA Code Set rule was effective as of January 1, 2012?

- A) version 3010
- B) version 4010
- C) version 5010
- D) version 6010

- 36)** Which entity was founded in 2004 to certify electronic health records?
- A) Regional Extension Centers
 - B) Certification Commission for Health Information Technology
 - C) National Health Information Network
 - D) Office of the National Coordinator
- 37)** A unique identifier that is required on claim forms and identifies the care provider or group practice submitting the claim is the
- A) care provider's social security number.
 - B) care provider's license number to practice medicine.
 - C) National Provider Identifier number.
 - D) care provider's policy number.
- 38)** In a physician's office, the equivalent of a hospital's Master Patient Index is
- A) a client index.
 - B) a customer list.
 - C) a patient list.
 - D) also referred to as a Master Patient Index in a physician's office.
- 39)** In a hospital setting, when the patient presents for care he/she is

- A) registered.
- B) scheduled.
- C) discharged.
- D) checked out.

40) The hospital equivalent to practice management software used in the physician's practice is known as

- A) Registration, Admission, Discharge, Transfer System (aka Admission, Discharge, Transfer System).
- B) Electronic Health Records software.
- C) Utilization Management Software.
- D) Picture Archiving and Communication Systems.

41) John Smith was admitted to Memorial Hospital on June 6 and died while in the hospital, on June 10. The action taken on June 10 was a/an

- A) admission.
- B) discharge.
- C) transfer.
- D) registration.

42) Health information specialty areas are nondegree educational programs that require students to pass a/an _____ exam.

43) Chief operating officer, chief financial officer, chief executive officer are all more specific terms for a healthcare _____.

44) A single fact, such as the race of a patient, is known as _____.

45) A healthcare professional who typically holds an associate degree or certificate and may perform tasks such as prepping patients, taking patients' histories, answering phones, scheduling patients, filing insurance claims, and maintaining health records within a physician's office is known as a/an _____.

46) What is the name of the law that required healthcare facilities to utilize an electronic health record as opposed to a paper health record or face fines for noncompliance?

47) A _____ is a software program that allows care providers to view higher quality images of x-rays, ultrasounds, and other radiographic images from any location.

48) A _____ includes healthcare organizations in a particular area or region that exchange patient information with the goal of improving patient care.

49) The _____ standards require healthcare organizations to include safeguards (administrative, physical, and technological) that ensure health information is protected, that it is kept private, and that it is retrievable in the event that the integrity of the electronic system is compromised.

50) _____ is the acronym for the Act that increased the privacy and security of electronic health information.

51) This position was created in 2004 by presidential order and was later mandated by HITECH legislation. The position is known as the _____.

52) The acronym for the position created in 2004 by presidential order and later mandated by HITECH legislation is _____.

53) The free, open source software that supports the exchange of health information that was part of the National Health Information Network was known as _____.

54) The acronym HITECH stands for _____.

55) Name and describe six (6) professionals who work in the healthcare field.

56) You are the office manager of a medical practice consisting of three care providers. They are converting from a paper system to an EHR record-keeping system. None of the care providers have any experience with an EHR, nor do you. What options do you have to seek the input of a professional whose expertise in researching, comparing, selecting, and installing EHR systems is necessary in order to transition from paper to electronic?

57) Explain clinical decision support software.

58) Physicians sometimes use media to describe a procedure or educate the patient about his or her care and treatment. Explain how this might be accomplished. What benefit does this have?

59) A software that converts voice to text is known as voice or speech recognition technology. What is the benefit of using this type of software in healthcare?

60) Name and describe the sources of data from which a patient's past medical history (PMH) are derived.

61) Though electronic medical record and electronic health record are used interchangeably, differentiate between the two.

62) Explain the HITECH Act.

63) From the mission statement of the Office of the National Coordinator, describe four of the individual mission statements.

64) Explain the purpose and function of Regional Extension Centers (RECs).

65) What is meant by an "enterprise" system of healthcare, specifically as it relates to the EHR?

66) Define "information governance" and explain the role of health information professionals in, for instance, an acute care health setting.

Answer Key

Test name: Integrated 2

- 1) C
- 2) D
- 3) C
- 4) B
- 5) A
- 6) D
- 7) C
- 8) C
- 9) A
- 10) C
- 11) D
- 12) B
- 13) B
- 14) B
- 15) B
- 16) A
- 17) A
- 18) B
- 19) B
- 20) C
- 21) A
- 22) D
- 23) A
- 24) C
- 25) C
- 26) D

- 27) A
- 28) D
- 29) C
- 30) B
- 31) C
- 32) B
- 33) D
- 34) D
- 35) C
- 36) B
- 37) C
- 38) C
- 39) A
- 40) A
- 41) B