



## Scenario Overview

The Cystic Fibrosis Inpatient Care scenario addresses a 15-year-old adolescent who has cystic fibrosis from the time of hospital admission through discharge.

Primary characters you will meet in this scenario:

Viewing **1** of 1



**Susan**  
Registered Nurse



**Connor**  
Registered Nurse



**Ali**  
Registered Nurse -  
Charge Nurse



**Maddie**  
Registered Nurse

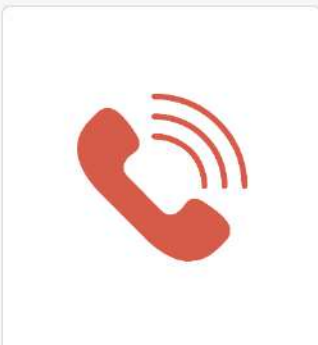

**Katie**  
Registered Nurse -  
Clinical Nurse

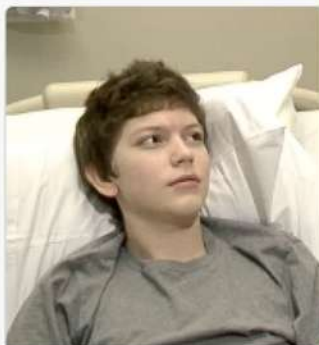

**Gary Demarcus**  
Client



**Patricia Connolly**  
Gary Demarcus's  
Mother



**Charles Connolly**  
Gary Demarcus's  
Step-Father





Simulation: Real Life 3.0

Module: RN Nursing Care of Children Cystic Fibrosis Inpatient Care

✕ CLOSE

Nurse Susan is completing the discharge process with Troy. Which of the following videos demonstrates the appropriate nursing action for Susan to take?

The RN cannot delegate tasks to the assistive personnel that include client assessment, planning, client outcome evaluation, and nursing judgment. Asking another RN to remove an IV catheter is an appropriate task that can be delegated because it involves assessment of the IV site and evaluating the client's outcome.

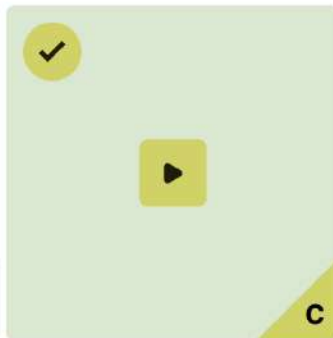
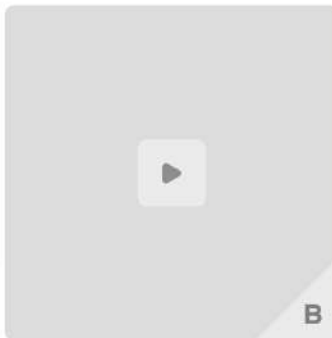
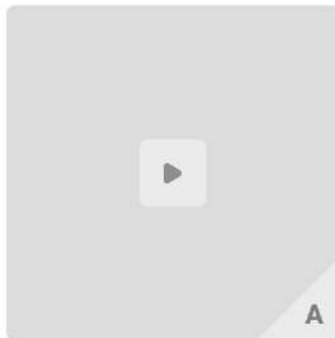



Simulation: Real Life 3.0

Module: RN Nursing Care of Children Cystic Fibrosis Inpatient Care

✕ CLOSE

 EMR

Nurse Susan is explaining to Nurse Connor about isolation precautions prescribed for Gary, who has *Burkholderia cepacia*. Which of the following statements by Susan demonstrates understanding?

*Burkholderia cepacia* is transmitted person-to-person and healthy persons rarely contract it. Immunosuppressed clients or those with cystic fibrosis are at high risk for this disorder. Contact precautions are needed with this client.



"We will need to be evaluated 14 days after we care for him."

"We will not need to take special precautions."

"We will need to take the precaution of wearing a mask when in his room."



"We will need to follow contact precautions."



Nurse Susan admits Gary to the unit. Which of the following nursing actions are included in the admission process?  
(Select all that apply.)

Clients with allergies should be identified according to hospital policy at the time of admission. Completing a health history and performing a physical assessment are appropriate nursing actions at the time of a client's admission. A nurse should explain the plan of care to the client and his family. Clients in contact isolation are not permitted to enter areas that risk exposing other hospitalized clients without using special precautions. Hospital rules and policy should be reviewed at the time of admission.



Take Gary on a tour of the unit and game room.

Apply allergy identification band to Gary.

Complete a health history.

Perform a physical assessment.

Explain Gary's prescriptions from the provider to the client and his parents.

Discuss the hospital rules and policies.



Simulation: Real Life 3.0

Module: RN Nursing Care of Children Cystic Fibrosis Inpatient Care

✕ CLOSE

Nurse Susan completes Gary's health history. Which of the following videos depicts the most appropriate action for Susan to take?

Pediatric nursing care is based on the philosophy of family-centered care. Both the client and parents should be included in the admission process.

