

Module 2

Note: Essay answers must clearly be in your own words. All multiple choice questions have one answer unless otherwise specified. Choose the best response to the question with the information provided.

- How many lobes does the right human lung have?

Three Lobes

- Air (and not food) pass in which of the following areas:
 - Esophagus
 - Nasopharynx
 - Oropharynx
 - Both A. and C.

B. Nasopharynx

- Rings of cartilage line much of the respiratory tract. In which of one the following would cartilage NOT be found?
 - Trachea
 - Larynx
 - Bronchi
 - Alveoli

D. Alveoli

Label the following five items from the diagram:

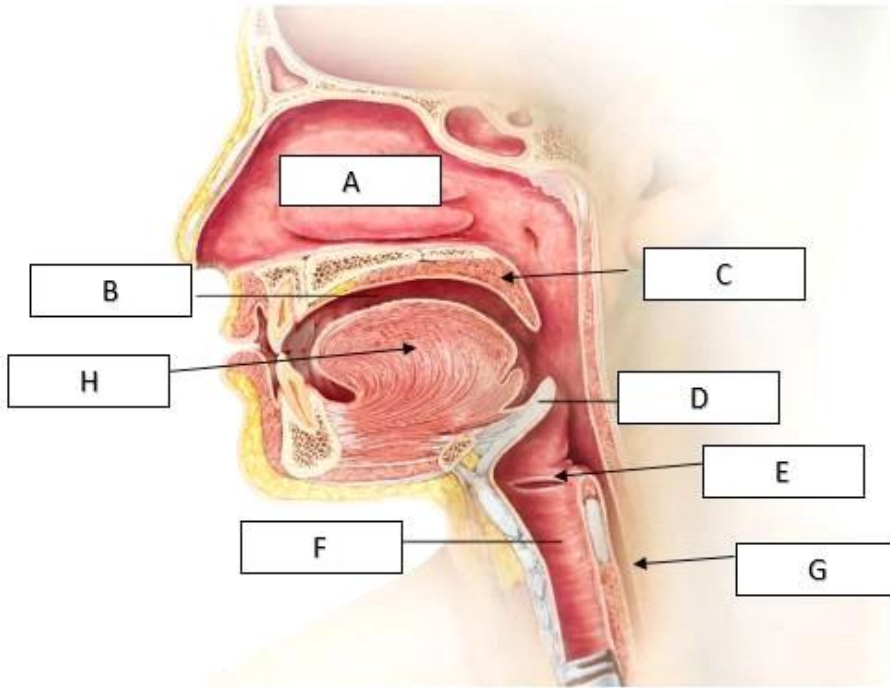

Label

B-

Label

D-

Label

E-

Label

F-

Label

G-

Label B: Oral Cavity

Label D: Epiglottis (not

glottis) Label E: Glottis (not

epiglottis) Label F: Trachea

Label G: Esophagus

Note: Essay answers must clearly be in your own words. All multiple choice questions have one answer unless otherwise specified. Choose the best response to the question with the information provided.

- Explain what happens to the soft palate during swallowing. Why?